Solid white lines

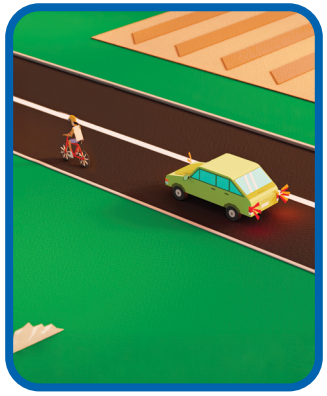

Are you allowed to cross solid white lines to pass bicycle riders?

A. Yes, if it is safe to do so
B. No
C. Yes, whether it is safe or not

U-turns

Can you do a U-turn at traffic lights if there's no sign to say you can?

A. Yes
B. No
C. Sometimes

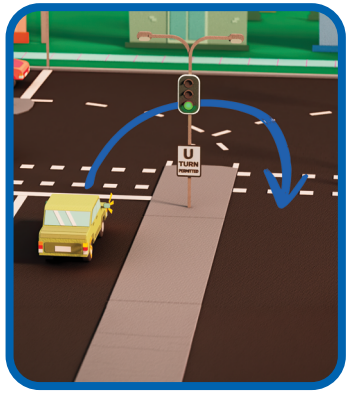

Changing lanes

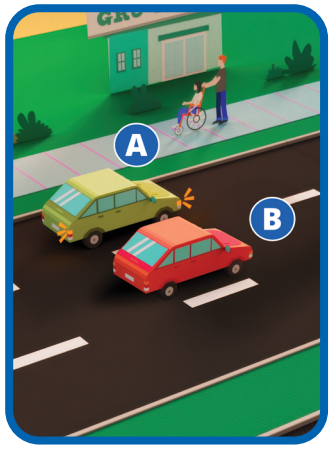

Who must Car A give way to when changing lanes?

A. No one
B. Trucks
C. Fast cars
D. Their friends
E. All road users in the lane they're moving into

Answers

Merging: *C – Yes*
Roundabouts: *B – All vehicles on the roundabout*
Safe following distances: *A – At least 2 seconds*
Giving way (when turning): *B – Yes*
Giving way (at intersections): *A – Yes*
Motorcycle lane filtering: *C – A and B*
Keeping left: *C – A and B*
Solid white lines: *A – Yes, if it is safe to do so*
U-turns: *B – No*
Changing lanes: *E – All road users in the lane they're moving into*

Scan the QR code for more information or visit **streetsmarts.initiatives.qld.gov.au/road-rules-refresher**

THINK YOU KNOW YOUR ROAD RULES?

TEST YOUR KNOWLEDGE

WITH THE

ROAD RULES REFRESHER

Queensland Government

Road rule violations are a major cause of road crashes. Refresh your knowledge of the 10 most misunderstood Queensland road rules with the Road Rules Refresher quiz.

Merging

When merging from a marked lane that's ending, do you need to give way to traffic in the lane you're moving into?

A. Never
B. Sometimes
C. Yes
D. Only on Sundays

Roundabouts

Who do you need to give way to when entering a roundabout?

A. Only vehicles on your right
B. All vehicles on the roundabout
C. No one
D. Trucks

Safe following distances

What are the minimum safe following distances in ideal conditions?

A. At least 2 seconds
B. 1 car length
C. 1 second
D. 1 metre

Giving way (when turning)

When turning into a road, do you need to give way to people walking or riding across the road?

A. No
B. Yes
C. Only kids

Giving way (at intersections)

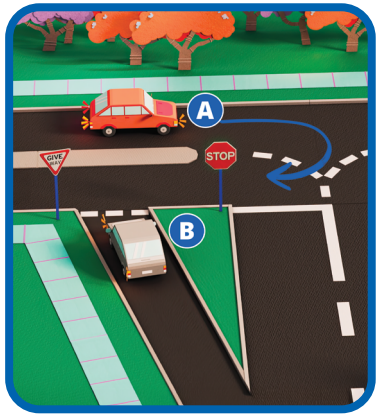

Before making a U-turn, does Car A need to give way to Car B turning left from the slip lane?

A. Yes
B. No
C. Sometimes

Motorcycle lane filtering

Can motorcycle riders lane filter between two lanes of traffic?

A. Yes, if the rider is going 30km/h or less
B. Yes, if there's no sign prohibiting it and it's not in a school zone
C. A and B
D. No, motorbikes cannot lane filter

Keeping left

Can you drive in the right lane on a 90km/h multi-lane road?

A. Yes, if you're overtaking or avoiding an obstruction
B. Yes, if you're turning right, doing a U-turn or driving in congested traffic
C. A and B
D. No, you must keep left at all times